1 TRASER-6

TRASER-6: Rapid fitting



We present the fastest, most convenient and safest fitting system on the market. You won't need any tools to fit your hangers. It won't even take you any time. Fitting Traser 6 is child's play. Try it, you'll be surprised.

> Maximum problem-free adjustment and precision.
A Ø18mm hole provides access to all adjustments. Our adjustment screws never penetrate the back of the furniture.

> Maximum safety.
Nominal capacity of 65 kgs. per hanger*. EN 15939 on A setting.

> Maximum simplicity.
By just turning the lever 180°, you will perceive the sensation of safety which our hanger's anchoring system provides.

> Active safety version
It is mounted like the standard TRASER-6 hanger and impedes any involuntary removal of top hanging cabinets.

> TRASER-6 active safety version



TRASER-6 rapid active safety version

> Disassembly
See end of chapter

TRASER-6 Cabinet hanger, Rapid fitting

	With active security	Standard	
Left	624.215.034	624.200.032	100
Right	624.315.031	624.300.036	



Depth adjustment
Up to 18mm both at the front and back, in this case, without any need to drill the back of the furniture.



Height adjustment
Up to 18mm with a Phillips® No.2, Ø6 screwdriver or a Pozidriv® No.2, Ø6.

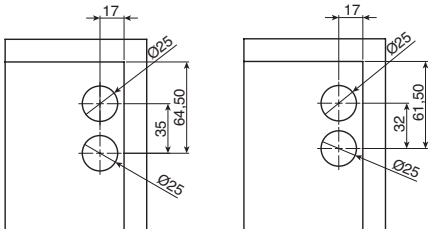

Rear drilling pattern for active safety version.
Two possibilities.

> Rear drilling pattern

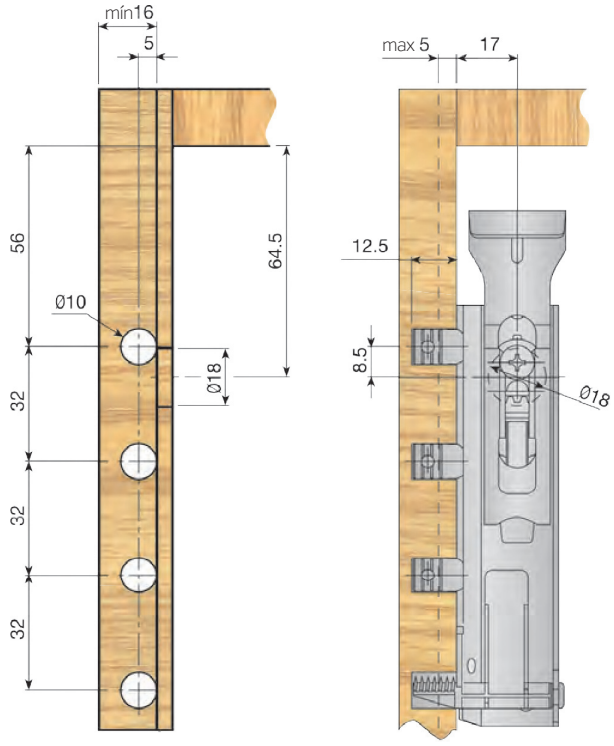

* To achieve a nominal capacity of 65kg a Ø3.5x20 screw has to be screwed into the indicated fixing hole.